



Rivcomm, LLC 1330 Dodson Way
Riverside, CA 92507
951.328.0211

Date
05-21-2010

Made
CR

Kaiser Permanente- Downey EOC
2M,440,6M, UHF and Filters



Antenna Switch Box
1=BWDS90N
2=CHA-250BX

RIVCOMM, LLC

1330 Dodson Way Riverside, CA 92507
951.328.0211 Voice 951.328.8491 FAX

05-21-2010

Date

CR

Made

Kaiser Permanente- Downey EOC

HF Radio Equipment Cabinet

Location

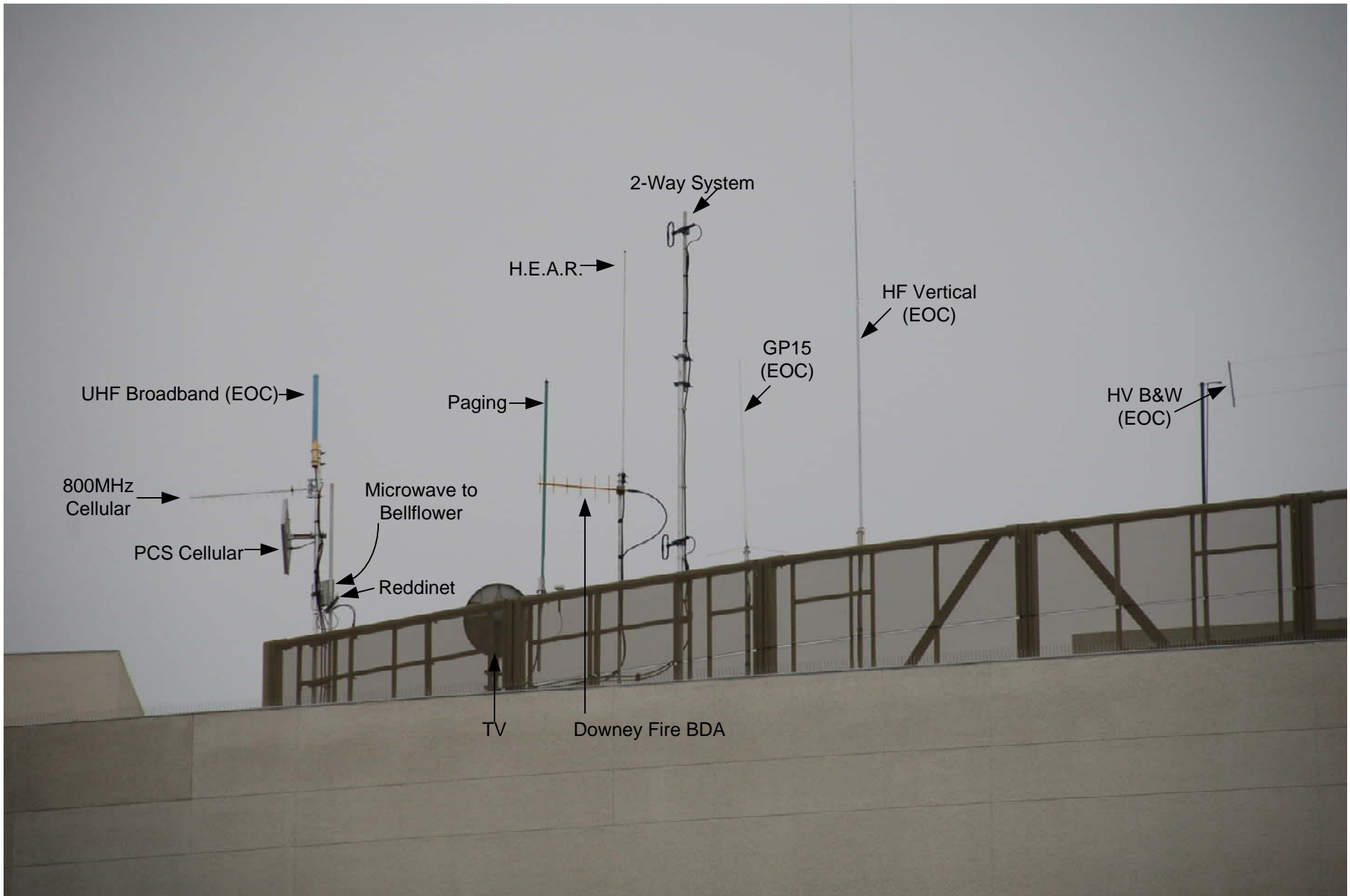

Rivcomm, LLC

1330 Dodson Way
Riverside, CA 92507
951.328.0211

Date
May 21, 2010

Made
CR

Kaiser Permanente Downey
Roof Top Antenna Elevation-Viewed Looking South

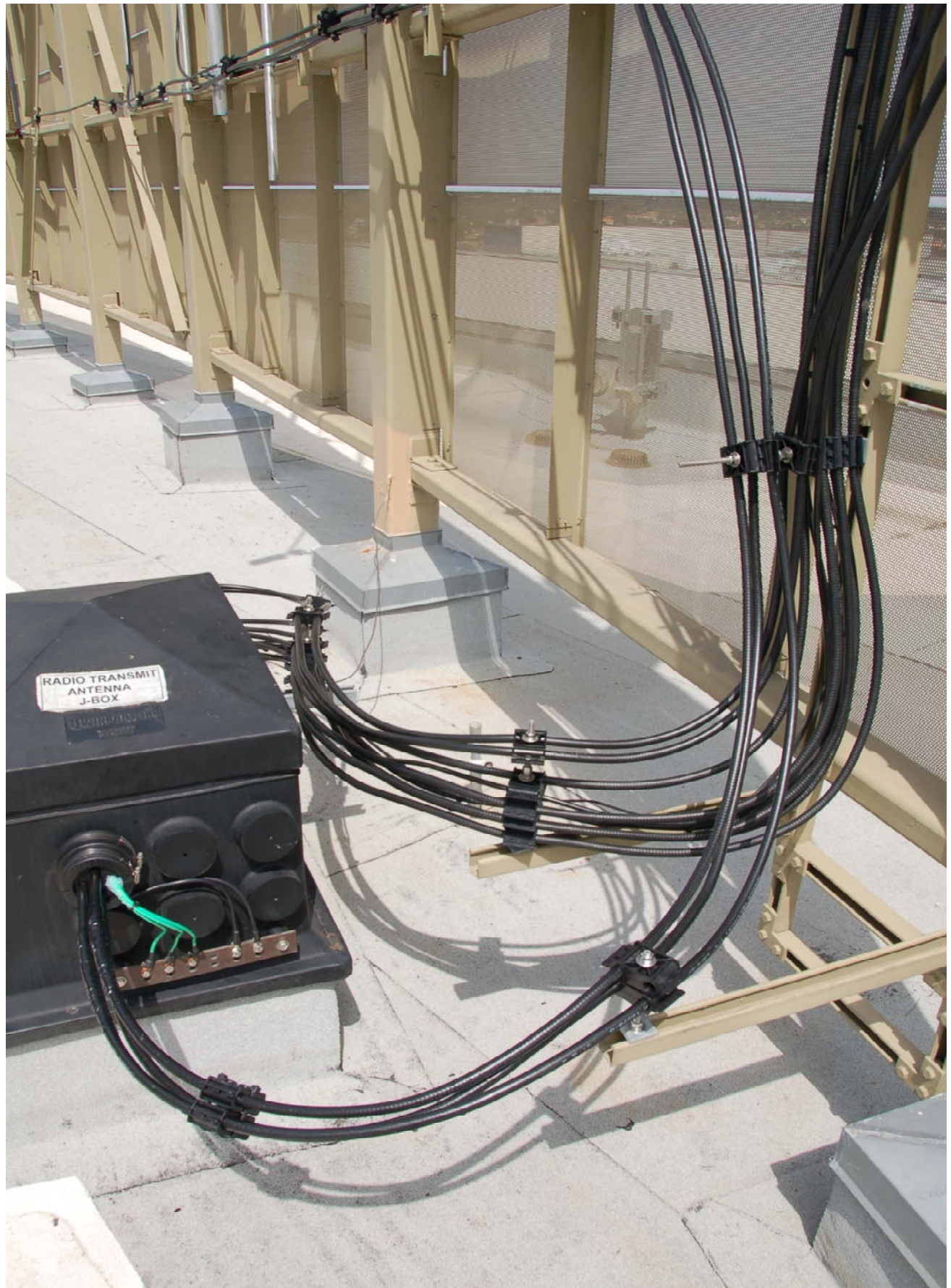

RIVCOMM, LLC

1330 Dodson Way Riverside, CA 92507
951.328.0211 Voice 951.328.8491 FAX

May 2010

Date

CJR

Made

Kaiser Permanente- Downey

Antenna Cable Entry to Doghouse
And Cable Management

Location

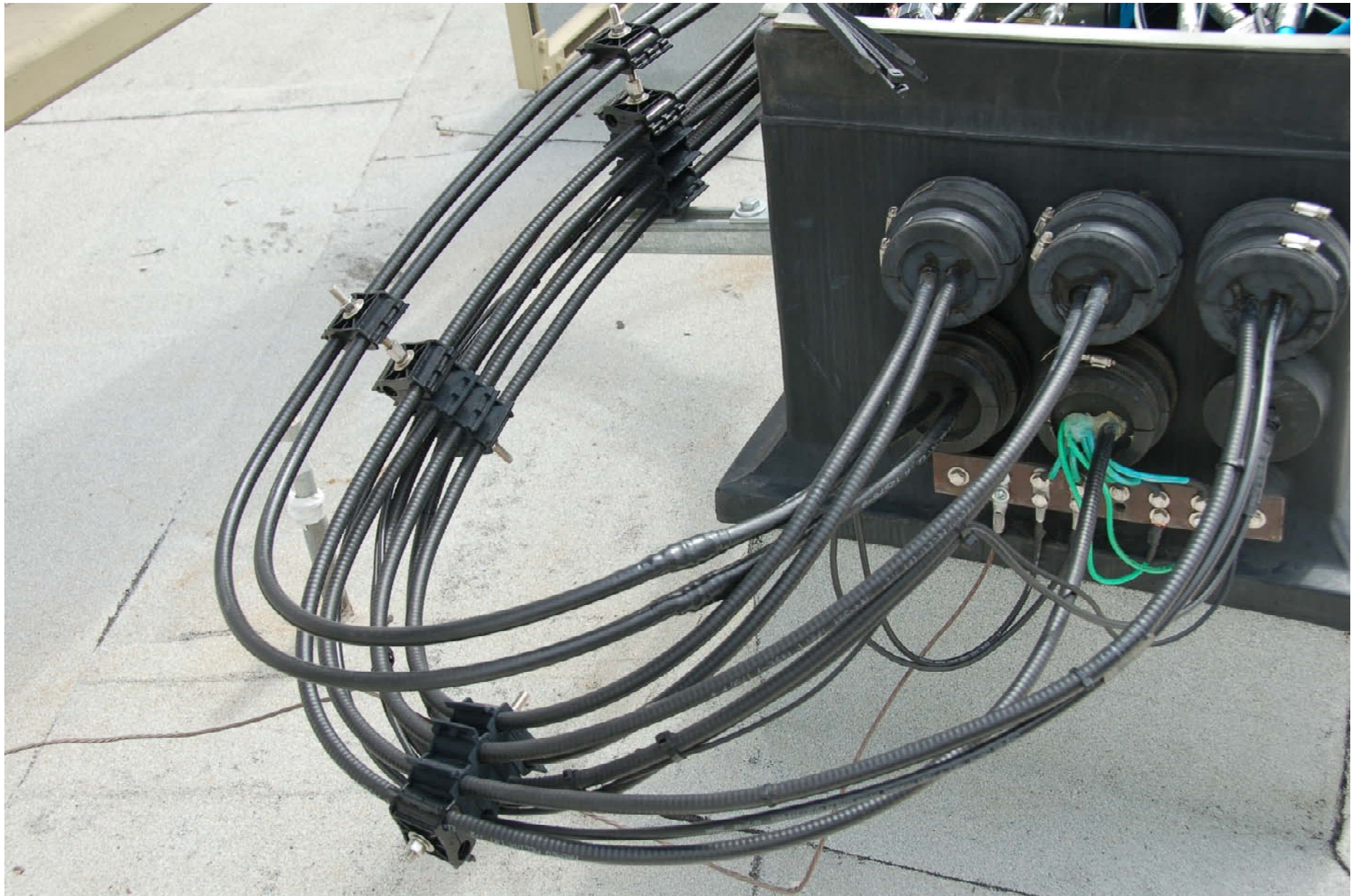

Rivcomm, LLC 1330 Dodson Way
Riverside, CA 92507
951.328.0211

Date
May 21, 2010

Made
CR

Kaiser Permanente- Downey
Antenna Cable Entry to Doghouse

HF Antenna Switch Box
(with built-in EMP)

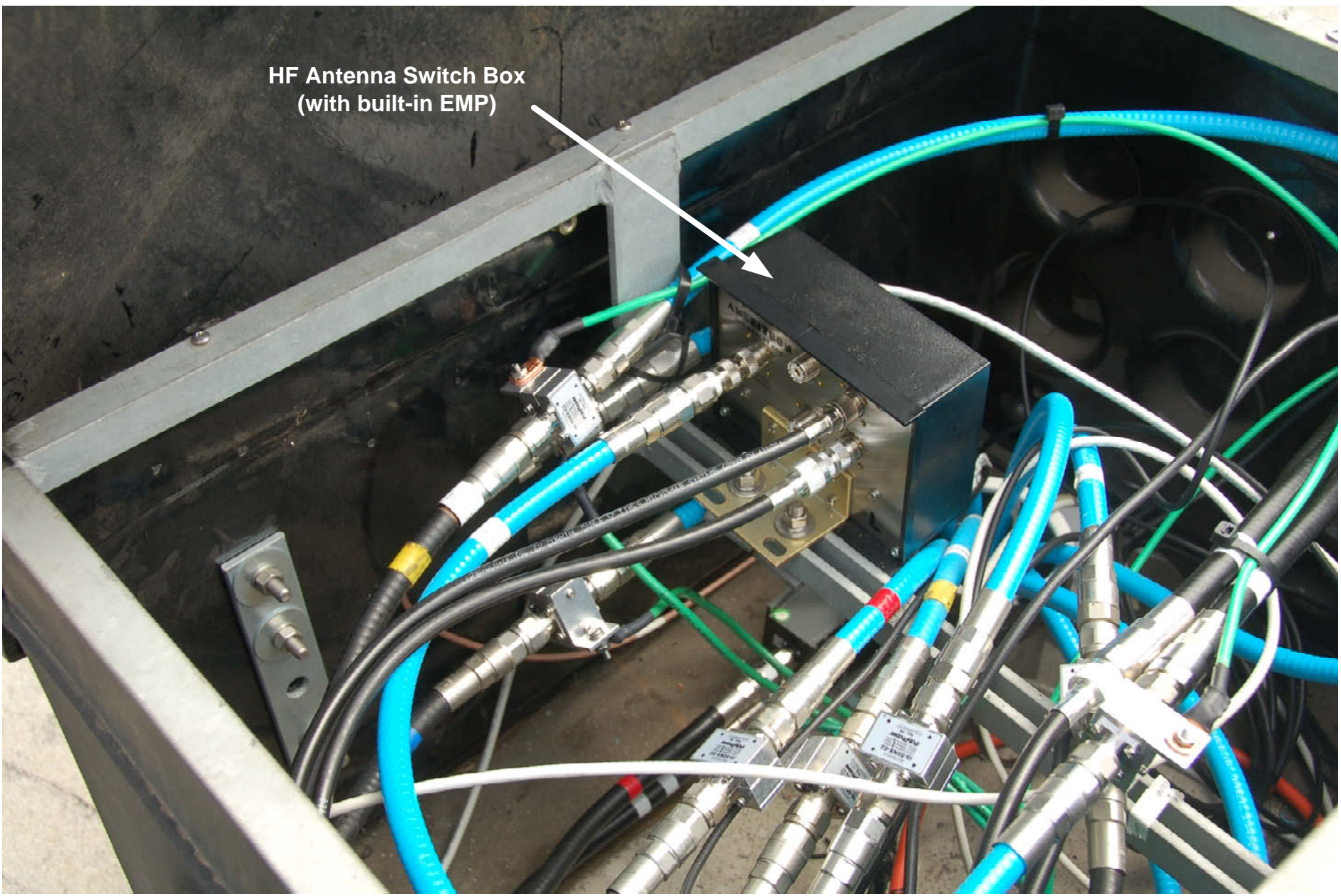
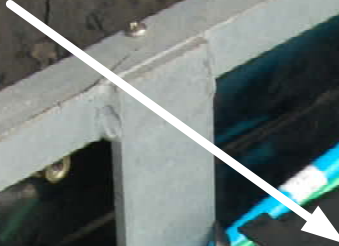

Rivcomm, LLC

1330 Dodson Way
Riverside, CA 92507
951.328.0211

Date
May 21, 2010

Made
CR

Kaiser Permanente- Downey
Doghouse Interior